Specifications:

Contact rating:	12 V DC, 200 mA
Contact resistance:	< 50 mΩ
Insulation resistance:	> 100 MΩ at 500 V DC
Dielectric strength:	500 V, 50 Hz for the duration of 1 minute
Operating temperature:	–40 °C to + 85 °C
Mechanical life:	minimum 5000 operations
Contacts:	phosphor bronze, silver-plated
Terminals:	brass, silver-plated
Contact timing:	non-shorting
Slide colour:	white
Soldering conditions:	wave-soldering – max.: 5 sec, 260 °C ± 5 °C
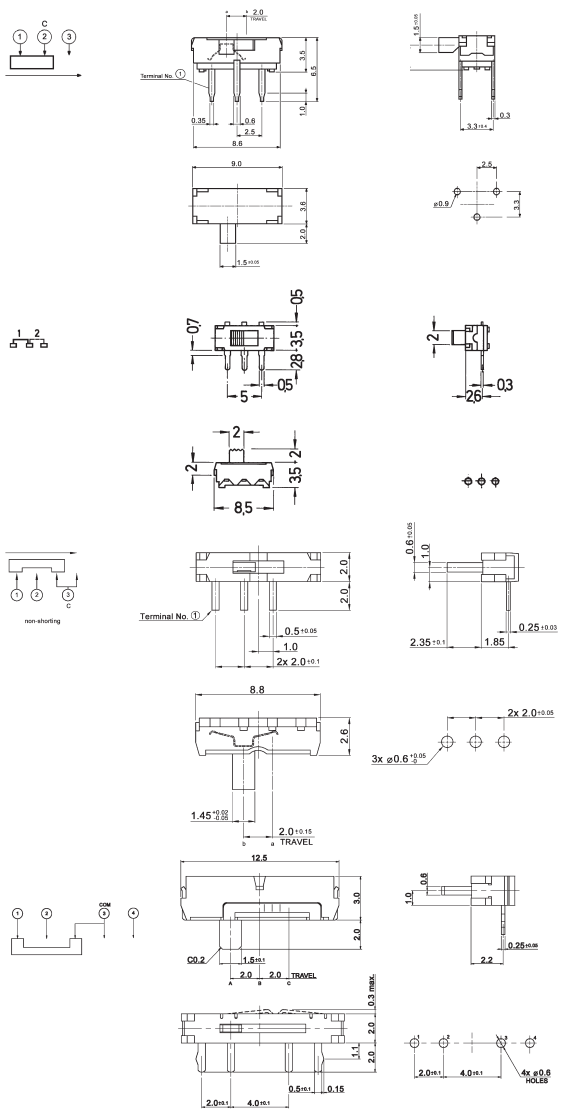
Models:	Switching functions		
MMP 121 – R	on	on	
MMP 122 – R	on	on	
MMP 124 – RN	on	on	
MMP 134 – R	on	on	on